

# SLOKY®

## Torque Tool & Screwdriver

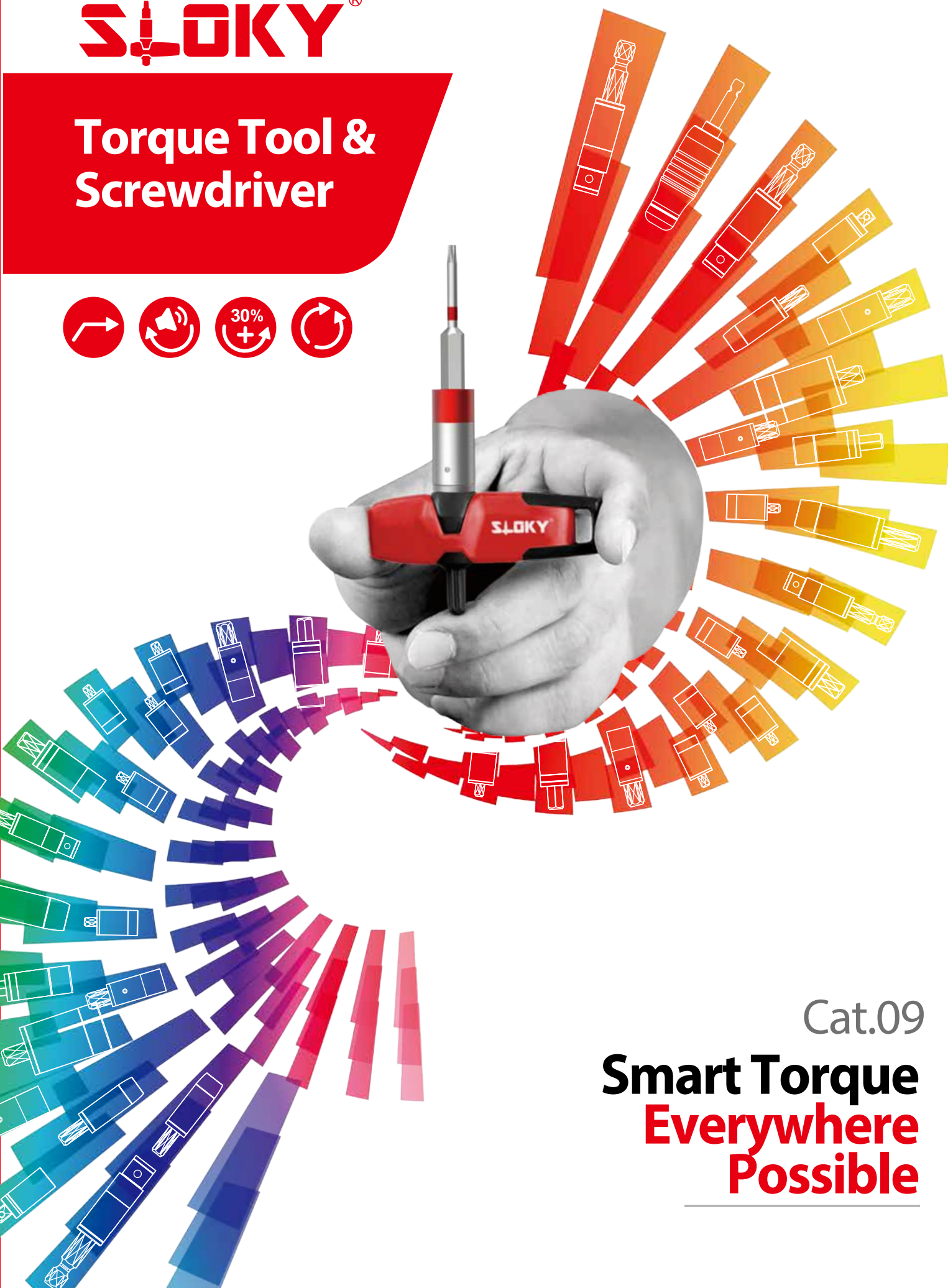

Cat.09

**Smart Torque**  
**Everywhere**  
**Possible**

# Smart Torque Everywhere Possible

01 SLOKY®





## Application Unlimited

SLOKY® torque tool can be customized to a desired torque value or different shapes to assist users in attaining more accurate fastening. Easy customization, always secure your product quality!



No Over Tighten, torque remains the same value once reach the demand torque. No increase, No drop.



A "Click" sound when the demand torque is reached.



Fasten and loosen by same tool, no need to change.



Reversible system. 30% higher torque for loosening.

## Tool Holder & Cutting Tool

The SLOKY® torque screwdriver allows any technician to deliver the correct torque to the screws which can secure repeatable and accurate clamping. Properly clamping the fixture directly influence the accuracy, quality and production.

**Torque range : 0.1~18.0 Nm**

## Micro-Technology

The specification of the micro-technology torque range has been carefully created to satisfy your needs. It optimizes assembly of small torque applications : watches, glasses, jewelry, and other tiny products.

**Torque range : 0.8 cNm~6.0 Nm**

## Medical

Medical technology demands exceptional quality everytime whether you use bone screws, implants, prostheses or other medical devices. Precise torque control like SLOKY® torque tool plays a crucial foundation.

**Torque range : 0.1~6.0 Nm**

## Electronic Devices

Choosing the accurate preset torque and reliable tool for assembly line can optimize productivity and quality as it can reduce defected products and minimize production downtime.

**Torque range : 0.1~6.0 Nm**

## Solar System

Building solar systems with SLOKY® torque screwdriver is easy, simple, and precise. Each adapter deliver specified and required torque in order to allows any user to deliver accurate amount of tension after fastened every time.

**Torque range : 6.0 ~ 18.0 Nm**

## Fastener & Hardware

Only the exact torque guarantees a secure fastening as well as a quick and easy loosening. SLOKY® torque tool has a reversible system which can use the same screwdriver for tightening and loosening the screws.

**Torque range : 0.1~ 18.0 Nm**

## Construction

The SLOKY® torque screwdriver allows any user to deliver the correct torque with confidence in various fastening applications regardless of operator skill levels. Easy & Simple!

**Torque range : 0.6 ~ 18.0 Nm**

## Sports

More and more modern sports equipment adopts lightweight components which require specific tension and tightening for each screw on the equipment, and doesn't come loose when you are playing.

**Torque range : 0.1~ 18.0 Nm**



Select Nm

S

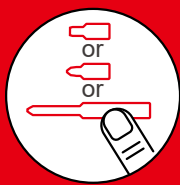

Length of bit

L



Ok to go

O



Keep tightening

K



Yes it's done

Y



# About Us

“SLOKY®” comes from the meaning of “SOLO KEY” in Taiwanese dialogue.

It is defined from the position of patented adapter in torque screwdriver system as a solo performer.

Patented adapter plays as a solo performer, with a unique feature to build whole product system.

The torque's value is setting on the adapter; complied with various bits and handles become torque screwdrivers for tighten or loosen the screw.

Sloky torque screwdriver, a predicable, replaceable and organized tool.

It is considering to be used in industrial field having a greatest advantage of “no-over tighten”.

It prevents the damages of the screw and tool, in addition it provides a replaceable function to fit with driver bits having different shape and dimensions.

## Smart Torque Everywhere Possible

Adapter  
Custom  
Design

### Predictable

- When the demand torque is reached, there is a click sound. For continued tightening on the screw, it is no longer to increase the torque on the screw.
- It has a reversible system to use the same screwdriver for tightening and loosening the screw.
- The limit of loosening torque is larger than the tightening torque to protect both tool and the screw from the breaking or damage.
- Fasten or loosen the screws quickly.
- Torque tested to DIN EN ISO 6789.



### Replaceable

- Not only the bit, the torque adapter is also replaceable.
- Light and precise! Ideal as economic torque screwdriver.
- Fitting with a universal handle, the most compact size of torque screwdriver in the world is built.
- The cost of the torque adapter is lower in comparison with other brands.
- Different torque value preset adapter is available on request.
- Ergonomically refined design.
- Color recognition.

### Organized

- Persisting highest quality to supply SLOKY products and services to meet customer's satisfactions.
- Accomplishing customer's requirements by professional technology.

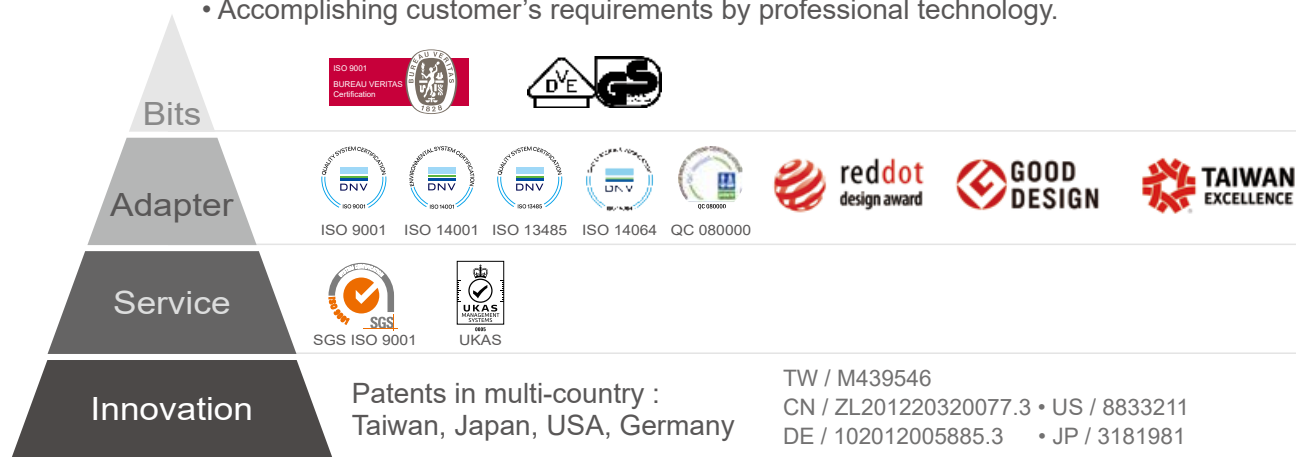



# Interchangeable system



## Step 1 Torque adapter

Identify the torque range you need to apply



## Step 2 Handle

Choose the most suitable handle



## Step 3 Bits

Select the bits that works best for you

Application Unlimited, Smart Torque Everywhere Possible.

One system with 3 Handles, 12 Torque, TX/IP/HEX, 25/50/75mm bits, 324 combos !!

Not only the bits and handle, the torque adapter is also interchangeable!

Specially compiled sets for every job, for Custom Design to meet your specific applications.

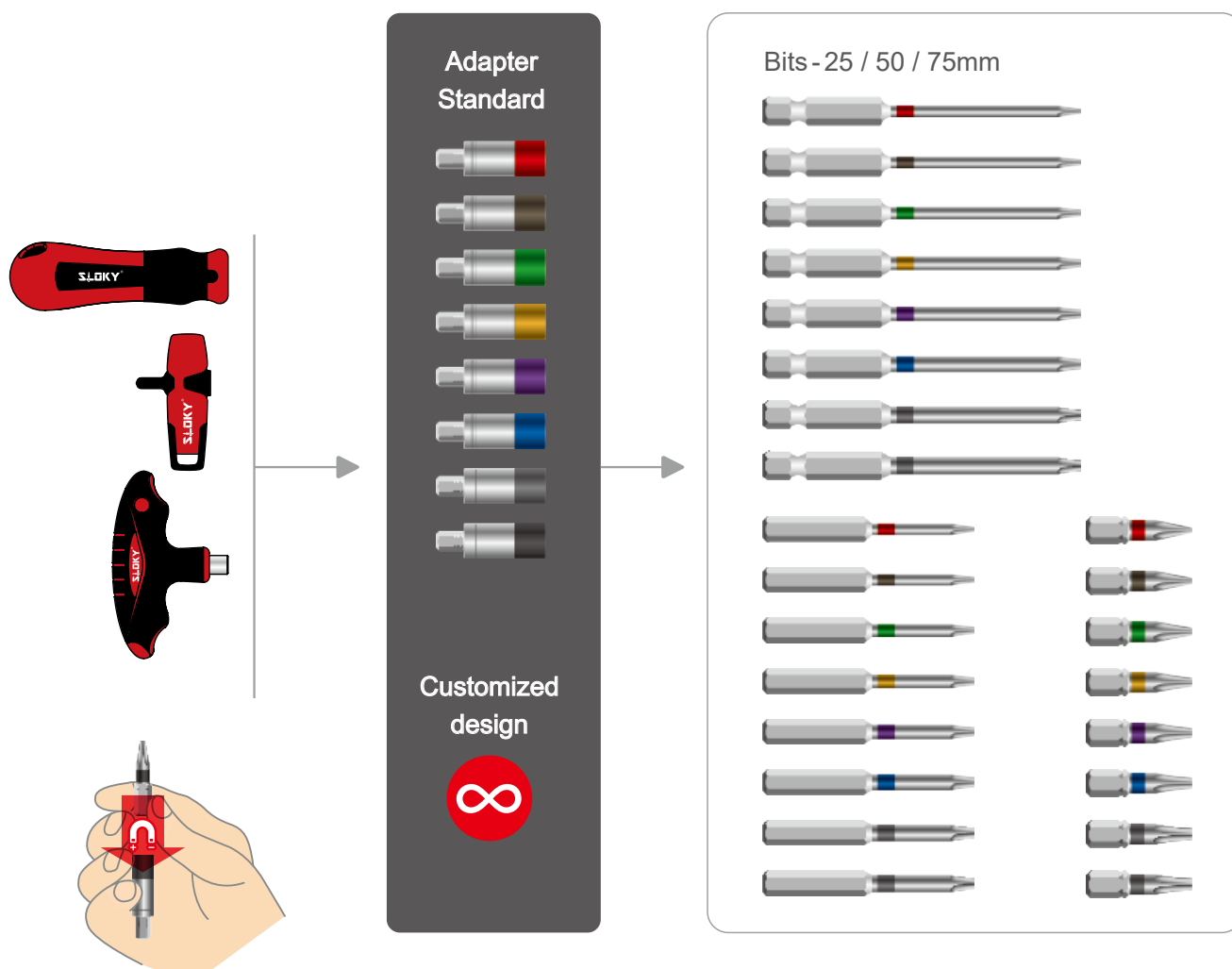

Simple operation

All adapters with magnet, the bits can be inserted and automatically locked into the adapters.



# Contents

## Adapters

		Page
General Use Torque Adapter		0.6 ~ 5.7 Nm 08
<b>NEW</b> Left Hand Torque Adapter		2.0 ~ 5.7 Nm 08
Small Torque Adapter		0.1 ~ 0.7 Nm 09
E6.3 Quick Change		2.0 ~ 5.0 Nm 09
<b>NEW</b> Multi-Torque Adapter		2.0 ~ 10.0 Nm 10
<b>NEW</b> Extend Torque Adapter		6.0 ~ 18.0 Nm 11
Mini Torque Adapter		10 ~ 70 cNm 12

## Handles

Slim-Fit Handle		14
Universal Handle		14
T Flying Handle		14
<b>NEW</b> Hex 3Way Driver		14
<b>NEW</b> QuickE Electric Handle		15

## Bits

TORX®		18
TORX PLUS®		19
HEXAGON		20

## Kits

<b>NEW</b> Kit of QuickE Electric Screwdriver		21
Master Kit		22
<b>NEW</b> Lollipop		22
Pro Station		23
Togo Kit		24
Work Station		25
Smart Kit		26
Single Set		26

## Info

Accessory / User guide / Digital media	28
Special Inquiry	30



# Adapter

✓ According to  
DIN EN ISO 6789 life test

A "Click" sound when the  
demand torque is reached  
20,000 clicks guaranteed



Reversible system  
30% higher torque for loosening



## Principle

"No over tighten" adapter is created from the non-return ratchet torque socket.

It comprised a shaft rod and a shaft cylinder.

A core shaft of shaft rod is sleeved with a mobile ratchet capable of axially moving; the shaft cylinder has a shaft slot formed for being sleeved with the core shaft.

When the core shaft rotates in the shaft slot and the applied torque exceeds the preset torque value, the core shaft idly rotates in the shaft slot.

It means when the demand torque is reached, continued tightening is no longer to increase the torque on the screw.



Used Scrwdriver  
Without Torque



Used Scrwdriver  
With Torque



# General Use Torque Adapter

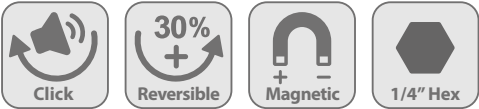

- Create your own set.
- Pick up any 12 torque adapters from Ø12 mm torque adapter.

Parts No.	0-TPK12-EX
N.W.	370g
MOQ	3 kits



0.6 ~ 6.0 Nm

## Torque Adapter (A) Ø12 mm

- With \* mark is non-stock item. MOQ: 10 boxes.
- Torque Accuracy : ±10%
- Special torque adapter are available on request. Please refer to P30.

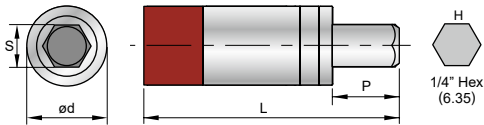

Parts No.	Nm	Kgfcmm	In-lb	Driving S (mm)	Ød (mm)	L (mm)	P (mm)	Connecting H (mm)	Q'TY	N.W.	Packaging Illustration
0-TPK-A06-0.6	0.6	6.1	5.3	DIN 3126 1/4" Hex	12	38.3	10	DIN 3126 1/4" Hex	3 pcs	80g	
0-TPK-A07-0.9	0.9	9.2	8.0								
0-TPK-A08-1.2	1.2	12.0	10.6								
0-TPK-A08-2.0	2.0	20.4	17.7								
0-TPK-A09-1.4	1.4	14.0	12.4								
0-TPK-A09-2.0	2.0	20.4	17.7								
0-TPK-A10-2.0	2.0	20.4	17.7								
0-TPK-A15-3.0	3.0	30.6	26.6								
0-TPK-A20-5.0	5.0	51.0	44.3								
0-TPK-A20-5.5	5.5	56.1	48.7								
0-TPK-A25-5.5	5.5	56.1	48.7	DIN 3126 1/4" Hex	12	38.3	10	DIN 3126 1/4" Hex	3 pcs	80g	
* 0-TPK-A00-1.0	1.0	10.2	8.8								
* 0-TPK-A00-1.5	1.5	15.3	13.3								
* 0-TPK-A00-2.2	2.2	22.4	19.5								
0-TPK-A00-2.5	2.5	25.5	22.1								
* 0-TPK-A00-3.5	3.5	35.7	31.0								
0-TPK-A00-3.8	3.8	38.7	33.6								
0-TPK-A00-4.0	4.0	40.8	35.4								
0-TPK-A00-4.5	4.5	45.9	39.8								
0-TPK-A00-5.7	5.7	58.0	50.4								
* 0-TPK-A00-6.0	6.0	61.2	53.1								

NEW

## Left-Hand Torque Adapter

NEW Product

### (AL) Ø12 mm (Non-stock)

- MOQ: 5 boxes.
- Torque Accuracy : ±10%

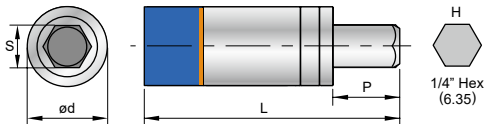

Parts No.	Nm	Kgfcmm	In-lb	Driving S (mm)	Ød (mm)	L (mm)	P (mm)	Connecting H (mm)	Q'TY	N.W.	Packaging Illustration
0-TPK-AL-2.0	2.0	20.4	17.7	DIN 3126 1/4" Hex	12	38.3	10	DIN 3126 1/4" Hex	3 pcs	80g	
0-TPK-AL-3.0	3.0	30.6	26.6								
0-TPK-AL-5.0	5.0	51.0	44.3								
0-TPK-AL-5.7	5.7	58.0	50.4								

# Small Torque Adapter

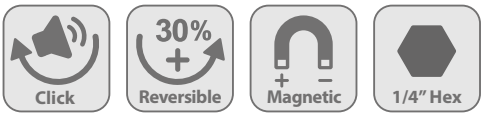

## (STA ) Ø10 mm

- With \* mark is non-stock item.
- MOQ: 10 boxes.
- Torque Accuracy : ±10%

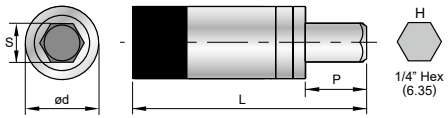

Parts No.	Nm	KgfcM	In-lb	Driving S (mm)	Ød (mm)	L (mm)	P (mm)	Connecting H (mm)	Q'TY	N.W.	Packaging Illustration
* 0-TPK-STA-0.1	0.1	1.0	0.9	DIN 3126 1/4" Hex	10	34.5	10	DIN 3126 1/4" Hex	3 pcs	60g	
0-TPK-STA-0.2	0.2	2.0	1.8								
0-TPK-STA-0.3	0.3	3.1	2.7								
0-TPK-STA-0.4	0.4	4.1	3.5								
0-TPK-STA-0.5	0.5	5.1	4.4								
* 0-TPK-STA-0.6	0.6	6.1	5.3								
* 0-TPK-STA-0.7	0.7	7.1	6.2								

# E6.3 Quick Change Torque Adapter

## (PTEQ) E6.3 Torque Adapter

- With quick change design.
- Compatible with power tool, speed limits below 250 r.p.m.
- Further tightening by hand to reach required torque.
- Shorten tightening job for long screws or very many screws, and identical torque controlled.
- Torque Accuracy : ±10%

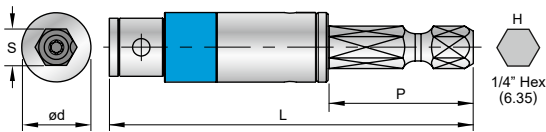
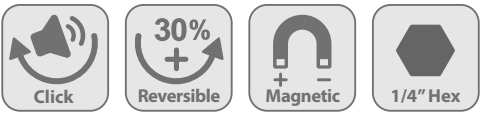

Parts No.	Nm	KgfcM	In-lb	Driving S (mm)	Ød (mm)	L (mm)	P (mm)	Connecting H (mm)	Q'TY	N.W.
0-TPK-PTEQ-6.3-2.0	2.0	20.4	17.7	DIN 3126 1/4" Hex	12	62.7	25	DIN 3126 1/4" Hex	1 pc	35g
0-TPK-PTEQ-6.3-3.0	3.0	30.6	26.6							
0-TPK-PTEQ-6.3-4.5	4.5	45.9	39.8							
0-TPK-PTEQ-6.3-5.0	5.0	51.0	44.3							

# Multi-Torque Adapter

- Visually define torque value on adapter.
- No more over or under tightening on your screw.
- Easy to use for multiple torque requirements.
- Not for loosening.
- Other torque range is available on request, max. torque 10Nm.

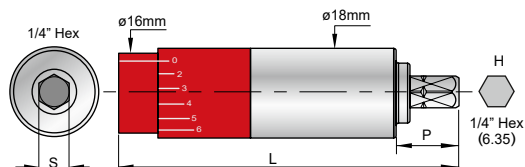

2.0 ~ 10.0 Nm

## 5 in 1 Multi Torque Adapter

Parts No.	Nm	KgfcM	In-lb	Driving S (mm)	Ød (mm)	L (mm)	P (mm)	Connecting H (mm)	Q'TY	N.W.
0-TPK-5IN1-6.0	2.0	20.4	17.7		18	68.8	10		1 pc	105g
	3.0	30.6	26.6							
	4.0	40.8	35.4							
	5.0	51.0	44.3							
	6.0	61.1	53.1							
Parts No.	Nm	KgfcM	In-lb	Driving S (mm)	Ød (mm)	L (mm)	P (mm)	Connecting H (mm)	Q'TY	N.W.
0-TPK-7IN1-10.0	2.0	20.4	17.7		18	68.8	10		1 pc	105g
	3.0	30.6	26.6							
	4.0	40.8	35.4							
	5.0	51.0	44.3							
	6.0	61.1	53.1							
	8.0	81.5	70.8							
	10.0	101.9	88.5							

NEW

## 5in1 Multi Torque Adapter Kit

Parts No.	0-TPK-5IN1-H03
N.W.	220g



## User Guide

- Before use, confirm the Datum line is at "0" position.
- Turn the handle clockwise, until the required torque is aligned with Datum line.
- Release the adapter, it will back to "0" position automatically.



## 7 in 1 Multi Torque Adapter

Parts No.	Nm	KgfcM	In-lb	Driving S (mm)	Ød (mm)	L (mm)	P (mm)	Connecting H (mm)	Q'TY	N.W.
0-TPK-7IN1-ETB-10.0	2.0	20.4	17.7		20	69	--		1 pc	118g
	3.0	30.6	26.6							
	4.0	40.8	35.4							
	5.0	51.0	44.3							
	6.0	61.1	53.1							
	8.0	81.5	70.8							
	10.0	101.9	88.5							

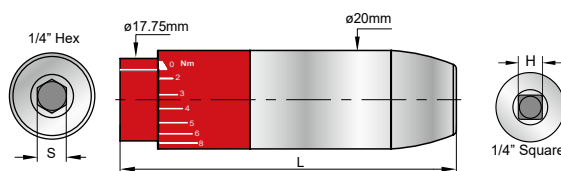



# Extend Torque Adapter

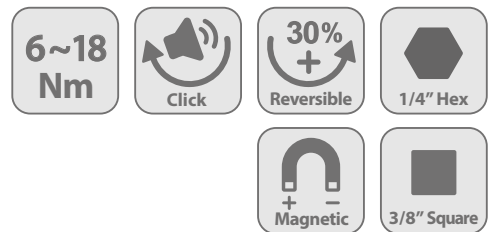

- Torque range : 6-18Nm
- Various types of connecting and driving design.
- With \* mark is non-stock item. MOQ: 30 pcs.
- Torque Accuracy :  $\pm 10\%$

**NEW**  
Product

## ESTA (Non-Stock)

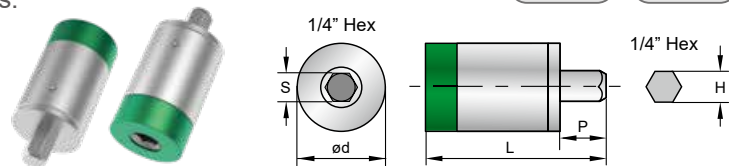

Parts No.	Nm	Kgfcmm	In-lb	Driving S (mm)	Ød (mm)	L (mm)	P (mm)	Connecting H (mm)	Q'TY	N.W.
0-TPK-ESTA-6.0	6.0	61.1	53.1	DIN 3126 1/4" Hex	16	41.5	10	DIN 3126 1/4" Hex	1 pc	76g
0-TPK-ESTA-7.0	7.0	71.3	62.0							
0-TPK-ESTA-8.0	8.0	81.5	70.8							
0-TPK-ESTA-10.0	10.0	101.9	88.5							
0-TPK-ESTA-12.0	12.0	122.3	106.2							

## ETA

Parts No.	Nm	Kgfcmm	In-lb	Driving S (mm)	Ød (mm)	L (mm)	P (mm)	Connecting H (mm)	Q'TY	N.W.
0-TPK-ETA-6.0	6.0	61.1	53.1	DIN 3126 1/4" Hex	20	43.5	10	DIN 3126 1/4" Hex	1 pc	80g
* 0-TPK-ETA-6.5	6.5	66.2	57.5							
* 0-TPK-ETA-7.0	7.0	71.3	62.0							
0-TPK-ETA-8.0	8.0	81.5	70.8							
0-TPK-ETA-10.0	10.0	101.9	88.5							

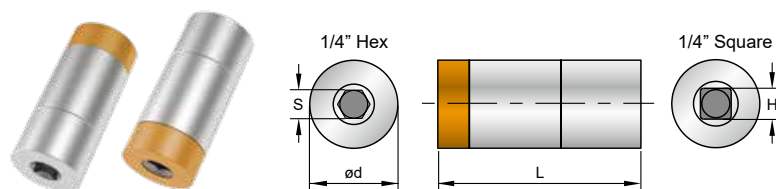

## ETB

Parts No.	Nm	Kgfcmm	In-lb	Driving S (mm)	Ød (mm)	L (mm)	P (mm)	Connecting H (mm)	Q'TY	N.W.
0-TPK-ETB-8.0	8.0	81.5	70.8	DIN 3126 1/4" Hex	20	44.5	--	DIN 3120 1/4" Square	1 pc	100g
0-TPK-ETB-10.0	10.0	101.9	88.5							
0-TPK-ETB-12.0	12.0	122.3	106.2							
* 0-TPK-ETB-15.0	15.0	152.9	132.8							
* 0-TPK-ETB-18.0	18.0	183.4	159.3							

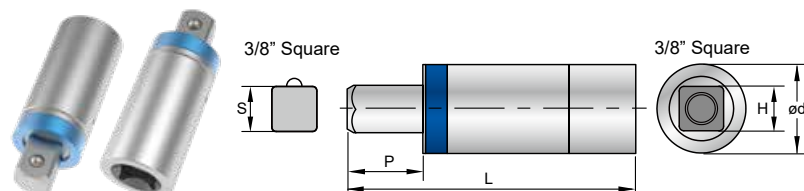

## ETC

Parts No.	Nm	Kgfcmm	In-lb	Driving S (mm)	Ød (mm)	L (mm)	P (mm)	Connecting H (mm)	Q'TY	N.W.
0-TPK-ETC-8.0	8.0	81.5	70.8	DIN 3122/ DIN 3123 3/8" Square	20	53.0	12	DIN 3120 3/8" Square	1 pc	90g
0-TPK-ETC-10.0	10.0	101.9	88.5							
0-TPK-ETC-12.0	12.0	122.3	106.2							
* 0-TPK-ETC-15.0	15.0	152.9	132.8							
* 0-TPK-ETC-18.0	18.0	183.4	159.3							

6.0 ~ 18.0 Nm

# Mini Torque Adapter



10 ~ 70 cNm

## Transform normal screwdriver to torque screwdriver

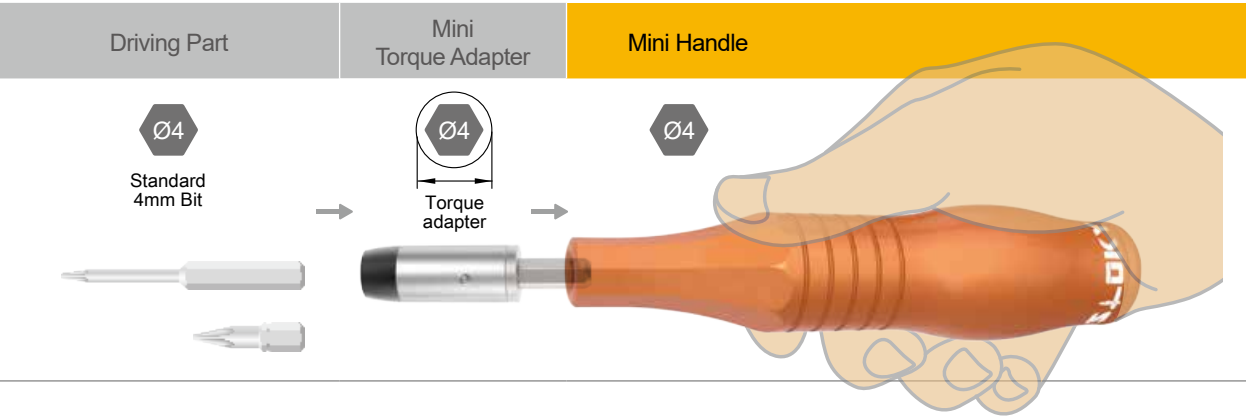

- SLOKY mini torque adapter fits almost any kinds of the 4mm bits and handle with Ø4 mm in the market.
- A total solution for applications of Fine Cutting Tool, Communication Devices Consumer Electronics, Drones/UAV, Smart Phones, Printed Circuit Boards and Watches .....

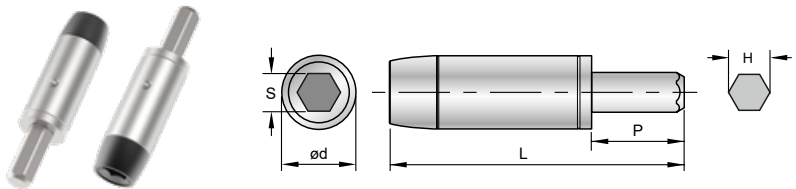

## (MTA) Ø8 mm

- Torque range : 10-70cNm
- Torque Accuracy : ±10%



Parts No.	cNm	Kgfcmm	In-lb	Driving S (mm)	Ød (mm)	L (mm)	P (mm)	Connecting H (mm)	Q'TY	N.W.	Packaging Illustration
0-TPK-MTA-0.1	10	1.0	0.9	 4mm Hex	8	32	10	 4mm Hex	3 pcs	35g	
0-TPK-MTA-0.2	20	2.0	1.8								
0-TPK-MTA-0.3	30	3.1	2.7								
0-TPK-MTA-0.4	40	4.1	3.5								
0-TPK-MTA-0.5	50	5.1	4.4								
0-TPK-MTA-0.6	60	6.1	5.3								
0-TPK-MTA-0.7	70	7.1	6.2								

## Mini Handle

- Aluminum Alloy made.

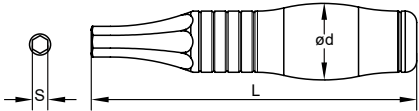

Parts No.	Color	Suit For Torque	S (mm)	L (mm)	Ød (mm)	N.W.
0-TPK-H05	Orange	10~70 cNm (0.1~0.7 Nm)	4	85	20	70g

## Mini Torque Adapter Kit

Parts No.	0-TPK-MTA-DEMO
N.W.	200g
MOQ	3 kits



# Handle



## Features

We offer a variety of handles designed to accommodate all torque adapters and suit different applications. Each handle features a soft, comfortable grip, ensuring flexibility and ease of use, even in higher torque ranges. The ergonomic design of SLOKY handles provides a perfect fit in your hand, helping to prevent injuries like blisters and calluses.

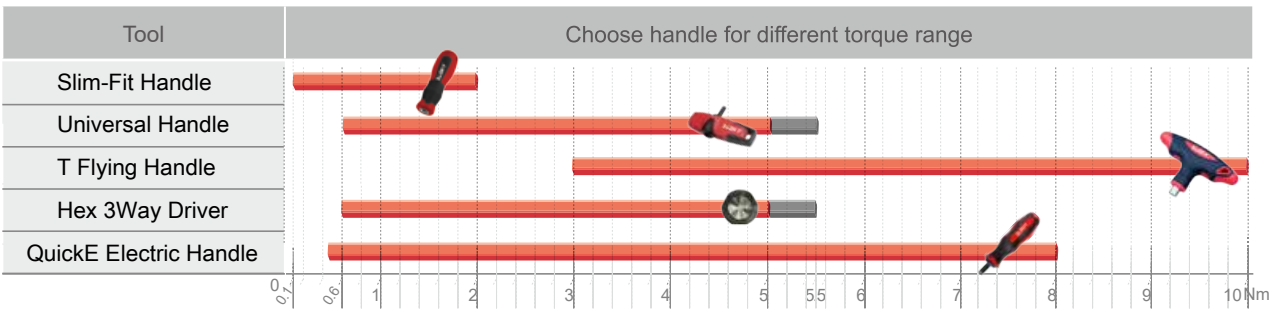





## Slim-Fit Handle

### Features

- Comfortable holding, for accurate and efficient while fastening and loosening small size screws.

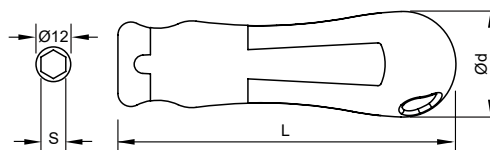

Fig	Parts No.	Color	Suit For Torque	S (mm)	L (mm)	Ød (mm)	N.W.
1	0-TPK-H02	Red	0.1~2.0 Nm	6.35 (1/4")	104	32.5	50g
	0-TPK-H02-B	Blue					

## Universal Handle

### Features

- Universal type for holding in multi-ways.
- Having large support surfaces for thumb and index finger ease of use and efficiency.
- Remaining the advantages of flag design, driving the screw easily.

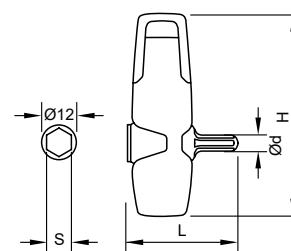

Fig	Parts No.	Color	Suit For Torque	S (mm)	L (mm)	H (mm)	Ød (mm)	N.W.
2	0-TPK-H01	Red	0.6~5.7 Nm	6.35 (1/4")	37.5	70.7	5	25g
	0-TPK-H01-B	Blue						

## T Flying Handle

### Features

- It is light, even it is designed for higher torque.
- The striking soft zone that allows particularly comfortable, best handle for using at higher torque.

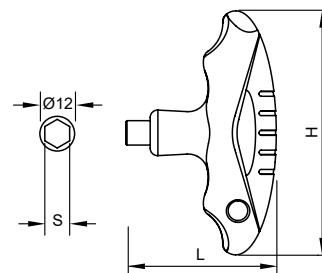

Fig	Parts No.	Color	Suit For Torque	S (mm)	L (mm)	H (mm)	N.W.
3	0-TPK-H03	Red	3.0~10.0 Nm	6.35 (1/4")	65	100	60g
	0-TPK-H03-B	Blue					

## Hex 3Way Driver



### Features

- Light & Compact! Friendly corner rounding design.
- A round body with 1/4" Hex drive for driving torque adapters.
- 3 driving ports equipped with magnets.
- High structural integrity and functionality.

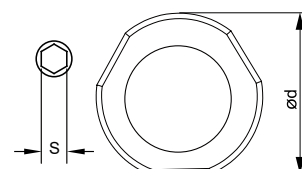

Fig	Parts No.	Color	Suit For Torque	S (mm)	Ød (mm)	N.W.
4	0-TPK-03W	Black	0.6~5.5 Nm	6.35 (1/4" Hex)	31	22g

# QuickE Electric Handle



## Features

- For both manual and electric modes.
- Electric screw fastening with a protection function to prevent damage.
- 1/4" Hex drive.
- Built-in battery overcharging protection.
- Rotation mode : Clockwise & Counterclockwise.
- LED light & Micro USB charging port.



Parts No.	Color	S (mm)	L (mm)	L1 (mm)	L2 (mm)	Ød (mm)	H	N.W.
0-TPK-ETS-TE-01 0.6~5.0 Nm	Red	6.35 (1/4" Hex)	149.9	21.3	128.6	10	39.9	186g
	Charging Method	Battery Capacity	Battery Type	Battery Voltage	No Load Rotation Speed (max.)	Ambient Temperature for charging	Max. Torque in Electric Mode	Max. Torque in Manual Mode
	Micro USB 5V 1A	1.5 Ah	Lithium-ion	3.6V	300 r.p.m.	0~40°C	0.5 Nm	8.0 Nm

## Function

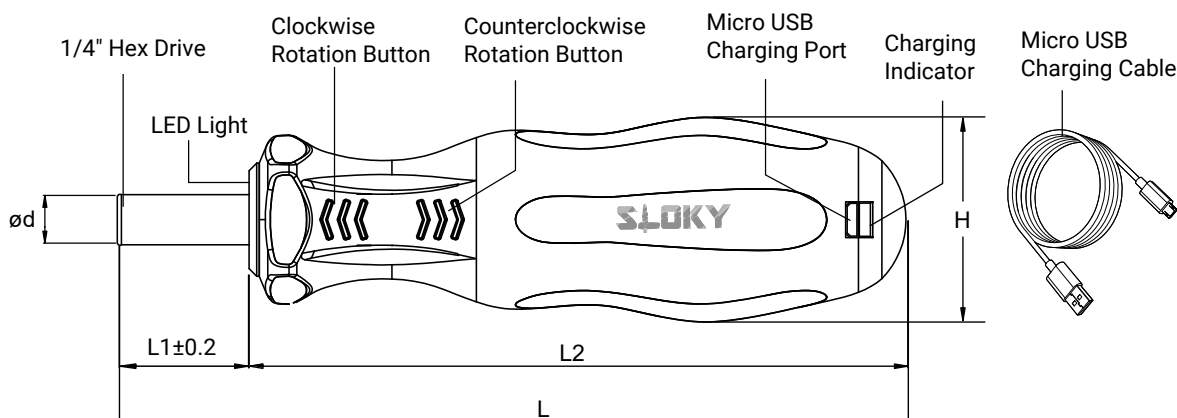

## User Guide

### Standard

#### Tightening

1. Press forward to speed up screw tightening clockwise.
2. Finish tightening by hand when the motor stops.

#### Loosening

1. Use the same tool to loosen the screw by hand.
2. Press backward to quickly remove the screw counterclockwise.

### Maintenance

1. Always keep the power level at 30~50% to prolong the battery life time.
2. Do not use water or chemicals to clean the power tool. Use a slightly damp cloth to clean the tool if necessary.

### With Torque Adapter

#### Tightening

1. Select the appropriate preset torque adapter and insert it into the 1/4" Hex drive.
2. Press forward to speed up screw tightening clockwise. When the motor stops, finish tightening by hand.
3. Stop applying torque when you hear an audible "click," indicating the preset torque has been reached.

#### Loosening

1. Use the same tool to loosen the screw by hand.
2. Press backward to quickly remove the screw counterclockwise.
3. The torque adapter has a reversible function which provides 30% higher torque for loosening.

# QuickE Electric Handle

## Compatible with Torque Adapter

- Torque adapter is available from 0.6 ~ 5.0Nm.
- “Click” sound when the preset torque is reached.
- “No over tighten”, it prevents damages of screw and tool.
- Torque accuracy :  $\pm 10\%$
- 30% higher torque for loosening.
- Use same tool to fasten and loosen the screws.
- Complied with various 1/4” Hex bits and handles.

	Torque Adapter Size						
Nm	0.6	0.9	1.2	1.4	2.0	3.0	5.0
Kgfcmm	6.1	9.2	12.0	14.0	20.4	30.6	51.0
In-lb	5.3	8.0	10.6	12.4	17.7	26.6	53.1

## Application



The green light indicates that the battery is fully charged.



Add a torque adapter to convert into a Torque Screwdriver.

## Why Torque Control is important?

- Increased tool life of fasteners.
- Deliver right tightening force to precise parts, no more over tightening.
- Enhance the function of both tightened parts and connected parts.
- Allows any user to deliver precision torque control, SOP is built.
- Apply for various applications.

Electric  
Handle



# Bits



TORX®



TORX PLUS®



HEXAGON

✓ Tools created from ideas

TX20 / 20IP / H4  
TX25 / 25IP / H5

TX15 / 15IP / H3

TX10 / 10IP / H2.5

TX9 / 9IP

TX8 / 8IP / H2

TX7 / 7IP

TX6 / 6IP / H1.5

## Color Identity

No mistake!

The color identification is visible on both adapters and bits.

Select suitable torque size by color management system indicated on torque adapters and bits.

It is to enhance the convenience of using and delivery proper tightening torque.



Rapid-out  
Simply pull the bit outward to change new bit

# Spare-TORX®

Hardness : HRC 58° ~ 60°  
Material : High alloy steel

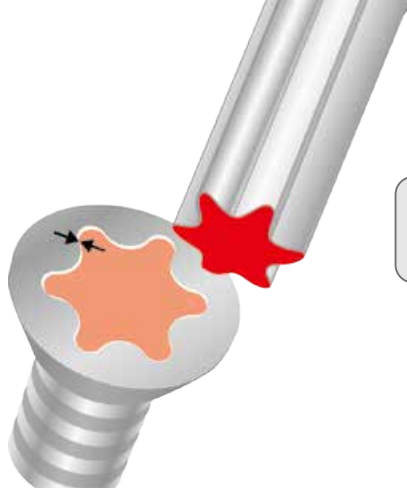

TORX®

## 25mm Bits for TORX® screws

Standard : DIN3126 – C6.3 (1/4")

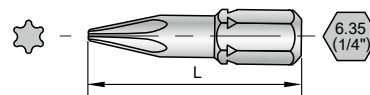

Parts No.	Driver Size	L (mm)	Q'TY	N.W.	Packaging Illustration
0-TPK-B01-TX06-25	TX6	25	6 pcs	32 g	
0-TPK-B01-TX07-25	TX7			32 g	
0-TPK-B01-TX08-25	TX8			32 g	
0-TPK-B01-TX09-25	TX9			32 g	
0-TPK-B01-TX10-25	TX10			32 g	
0-TPK-B01-TX15-25	TX15			34 g	
0-TPK-B01-TX20-25	TX20			34 g	

## 50mm Bits for TORX® screws

Standard : DIN3126 – C6.3 (1/4")

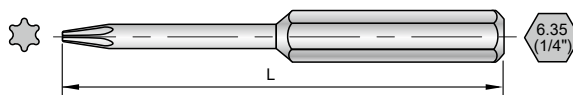

Parts No.	Driver Size	L (mm)	Q'TY	N.W.	Packaging Illustration
0-TPK-B01-TX06-50	TX6	50	6 pcs	54 g	
0-TPK-B01-TX07-50	TX7			54 g	
0-TPK-B01-TX08-50	TX8			54 g	
0-TPK-B01-TX09-50	TX9			56 g	
0-TPK-B01-TX10-50	TX10			58 g	
0-TPK-B01-TX15-50	TX15			60 g	
0-TPK-B01-TX20-50	TX20			62 g	
0-TPK-B01-TX25-50	TX25			62 g	

## 75mm Bits for TORX® screws

Standard : DIN3126 – E6.3 (1/4")

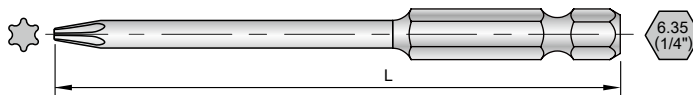

Parts No.	Driver Size	L (mm)	Q'TY	N.W.	Packaging Illustration
0-TPK-B01-TX08-75	TX8	75	6 pcs	58 g	
0-TPK-B01-TX09-75	TX9			64 g	
0-TPK-B01-TX10-75	TX10			70 g	
0-TPK-B01-TX15-75	TX15			70 g	
0-TPK-B01-TX20-75	TX20			78 g	
0-TPK-B01-TX25-75	TX25			88 g	

TORX® and TORX PLUS® are registered trademarks of Acument Global Technologies.

# Spare-TORX PLUS®

Hardness : HRC 58° ~ 60°  
Material : High alloy steel

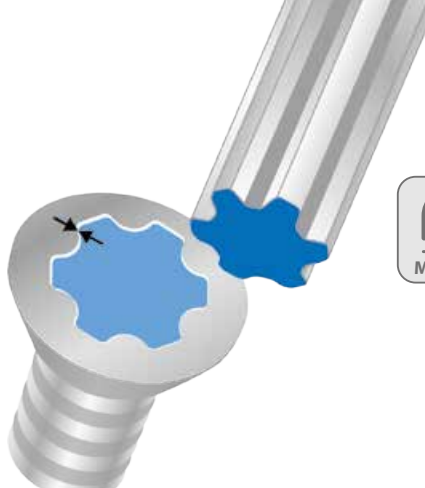

## 25mm Bits for TORX PLUS® screws

Standard : DIN3126 – C6.3 (1/4")

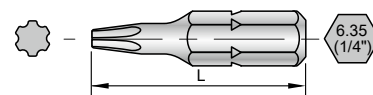

Parts No.	Driver Size	L (mm)	Q'TY	N.W.	Packaging Illustration
0-TPK-B02- 6IP-25	6IP	25	6 pcs	32 g	
0-TPK-B02- 7IP-25	7IP			32 g	
0-TPK-B02- 8IP-25	8IP			32 g	
0-TPK-B02- 9IP-25	9IP			32 g	
0-TPK-B02-10IP-25	10IP			32 g	
0-TPK-B02-15IP-25	15IP			34 g	
0-TPK-B02-20IP-25	20IP			34 g	

## 50mm Bits for TORX PLUS® screws

Standard : DIN3126 – C6.3 (1/4")

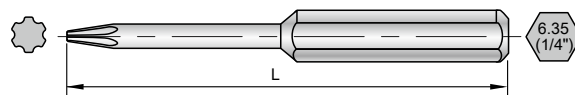

Parts No.	Driver Size	L (mm)	Q'TY	N.W.	Packaging Illustration
0-TPK-B02- 6IP-50	6IP	50	6 pcs	54 g	
0-TPK-B02- 7IP-50	7IP			54 g	
0-TPK-B02- 8IP-50	8IP			54 g	
0-TPK-B02- 9IP-50	9IP			56 g	
0-TPK-B02-10IP-50	10IP			58 g	
0-TPK-B02-15IP-50	15IP			60 g	
0-TPK-B02-20IP-50	20IP			62 g	
0-TPK-B02-25IP-50	25IP			66 g	

## 75mm Bits for TORX PLUS® screws

Standard : DIN3126 – E6.3 (1/4")



Parts No.	Driver Size	L (mm)	Q'TY	N.W.	Packaging Illustration
0-TPK-B02- 8IP-75	8IP	75	6 pcs	64 g	
0-TPK-B02- 9IP-75	9IP			66 g	
0-TPK-B02-10IP-75	10IP			72 g	
0-TPK-B02-15IP-75	15IP			72 g	
0-TPK-B02-20IP-75	20IP			78 g	
0-TPK-B02-25IP-75	25IP			86 g	

TORX® and TORX PLUS® are registered trademarks of Acument Global Technologies.



# Spare - HEXAGON

Hardness : HRC 58° ~ 60°  
Material : High alloy steel

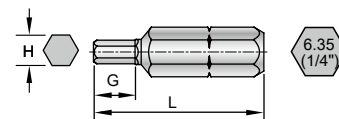
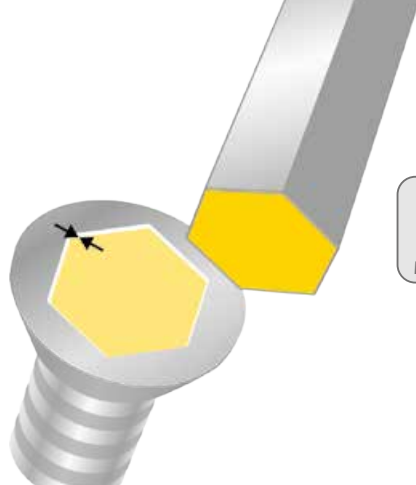

HEXAGON

## 25mm Bits for HEXAGON screws

Standard : DIN3126 – C6.3 (1/4")

	Driver Size	H (mm)	G (mm)	L (mm)	Q'TY	N.W.	Packaging Illustration
0-TPK-B03-H015-25	H1.5	1.5	2.3			32 g	
0-TPK-B03-H020-25	H2	2.0	3.0			32 g	
0-TPK-B03-H025-25	H2.5	2.5	3.8			33 g	
0-TPK-B03-H030-25	H3	3.0	4.5			34 g	
0-TPK-B03-H040-25	H4	4.0	6.0			36 g	
0-TPK-B03-H050-25	H5	5.0	7.5			40 g	
				25	6 pcs		

## 50mm Bits for HEXAGON screws

Standard : DIN3126 – E6.3 (1/4")

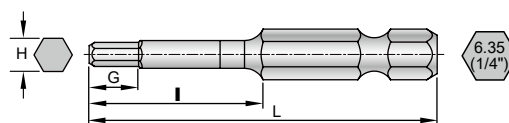

	Driver Size	H (mm)	G (mm)	I (mm)	L (mm)	Q'TY	N.W.	Packaging Illustration
0-TPK-B03-H015-50	H1.5	1.5	2.3				50 g	
0-TPK-B03-H020-50	H2	2.0	3.0				51 g	
0-TPK-B03-H025-50	H2.5	2.5	3.8				54 g	
0-TPK-B03-H030-50	H3	3.0	4.5				57 g	
0-TPK-B03-H040-50	H4	4.0	6.0				64 g	
0-TPK-B03-H050-50	H5	5.0	7.5				72 g	
				25	50	6 pcs		

# Kit of QuickE











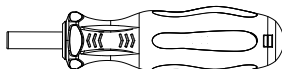
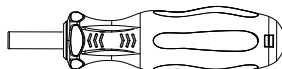











## Electric screwdriver set with torque adapter and bit

- Ideal for both manual and electronic applications.
- Speeds up fastening tasks with accuracy, ease, and precision.
- Equipped with a long-lasting rechargeable battery.
- Dual Rotation: Fastens clockwise (CW) and loosens counterclockwise (CCW).
- Fully compatible with SLOKY torque adapters.
- Comprehensive Bit Set: Includes Torx, TorxPlus, and Hex bits for diverse applications.



722g

Parts No.		0-TPK-ETS-16K-3.0						0-TPK-ETS-16K-5.0						
Contents								Contents						
QuickE Handle														
		TPK-ETS-TE-01						TPK-ETS-TE-01						
Adapter								Adapter						
Nm		0.6	0.9	1.2	1.4	2.0	3.0		0.9	1.2	1.4	2.0	3.0	5.0
Kgfc		6.1	9.2	12.0	14.0	20.4	30.6		9.2	12.0	14.0	20.4	30.6	51.0
In-lb		5.3	8.0	10.6	12.4	17.7	26.6		8.0	10.6	12.4	17.7	26.6	44.3
Bits 50mm		TX6	TX7	TX8	TX9	TX10	TX15		TX7	TX8	TX9	TX10	TX15	TX20
		6IP	7IP	8IP	9IP	10IP	15IP		7IP	8IP	9IP	10IP	15IP	20IP
		H1.5		H2.0		H2.5	H3.0			H2.0		H2.5	H3.0	H4.0

## User Guide

### Standard



#### Tightening

1. Press forward to speed up screw tightening clockwise.
2. Finish tightening by hand when the motor stops.

#### Loosening

1. Use the same tool to loosen the screw by hand.
2. Press backward to quickly remove the screw counterclockwise.

#### Maintenance

1. Always keep the power level at 30~50% to prolong the battery life time.
2. Do not use water or chemicals to clean the power tool. Use a slightly damp cloth to clean the tool if necessary.

### With Torque Adapter



#### Tightening

1. Select the appropriate preset torque adapter and insert it into the 1/4" Hex drive.
2. Press forward to speed up screw tightening clockwise. When the motor stops, finish tightening by hand.
3. Stop applying torque when you hear an audible "click," indicating the preset torque has been reached.

#### Loosening

1. Use the same tool to loosen the screw by hand.
2. Press backward to quickly remove the screw counterclockwise.
3. The torque adapter has a reversible function which provides 30% higher torque for loosening.

# Master Kit









## Torque screwdriver in a compact set

- Easy to store and pick up.
- Cover popular torque from 0.6Nm to 5.0Nm.
- A perfect torque tool set for multi-tasker.

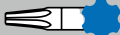

702g

Master Kit &  
Lollipop

Parts No.		0-TPK17-MASTER-20K							
Contents									
Handle		 TPK-H02			 TPK-H01			 TPK-H03	
Adapter									
Nm		0.6	0.9	1.2	1.4	2.0	3.0	5.0	
Kgfcmm		6.1	9.2	12.0	14.0	20.4	30.6	51.0	
In-lb		5.3	8.0	10.6	12.4	17.7	26.6	44.3	
Bits 50mm		TX6	TX7	TX8	TX9	TX10	TX15	TX20	TX25
		6IP	7IP	8IP	9IP	10IP	15IP	20IP	25IP
				H2.0		H2.5	H3.0	H4.0	

# Lollipop



## Light & Compact type

- Create your own set, general use for all kits.
- Portable and easy to use.
- MOQ : 3 kits.



106g

Part No.				0-TPK-3LOP-EX			
Torque Adapter				Contents			
Part No.	Nm	Kgfcmm	In-lb	3 x Torque Adapter	Handle 0-TPK-03W	Lollipop Torque Screwdriver	Packaging Illustration
0-TPK-A06-0.6	0.6	6.1	5.3				
0-TPK-A07-0.9	0.9	9.2	8.0				
0-TPK-A08-1.2	1.2	12.0	10.6				
0-TPK-A08-2.0	2.0	20.4	17.7				
0-TPK-A09-1.4	1.4	14.0	12.4				
0-TPK-A09-2.0	2.0	20.4	17.7				
0-TPK-A10-2.0	2.0	20.4	17.7				
0-TPK-A15-3.0	3.0	30.6	26.6				
0-TPK-A20-5.0	5.0	51.0	44.3				
0-TPK-A25-5.5	5.5	56.1	48.7				

Pick any 3 torque  
adapters

Hex 3 way driver









# Pro Station



■ All-in-One **TORX®** **TORX PLUS®** **HEXAGON** tools for professional using

- Easy to store and pick up.
- Cover popular torque from 0.6Nm to 5.5Nm.
- A perfect tool set for every station of production line.



Parts No.		0-TPK26-PR-22K							
Contents									
Handle		 TPK-H02-B			 TPK-H01-B			 TPK-H03-B	
Adapter									
Nm		0.6	0.9	1.2	1.4	2.0	3.0	5.0	5.5
Kgfcmm		6.1	9.2	12.0	14.0	20.4	30.6	51.0	56.1
In-lb		5.3	8.0	10.6	12.4	17.7	26.6	44.3	48.7
Bits 50mm		TX6	TX7	TX8	TX9	TX10	TX15	TX20	TX25
		6IP	7IP	8IP	9IP	10IP	15IP	20IP	25IP
		H1.5		H2.0		H2.5	H3.0	H4.0	H5.0

## Tool stand

- Good for storage and workbench.
- Tool stand is made of aluminum alloy, silver coating.

Parts No.	0-TPK26-PR
N.W.	1,000g
Dimension	W170 x D120 x H30mm









# Togo Kit

Collecting the most popular torque tools  
Ready to go.







## Torque Screwdriver Kit for **TORX®**, 25mm+50mm Bits

Parts No.		0-TPK01-TGTX-12K						
Contents								
Handle		 TPK-H02			 TPK-H01		 445g	
Adapter								
Nm		0.6	0.9	1.2	1.4	2.0		3.0
KgfcM		6.1	9.2	12.0	14.0	20.4		30.6
In-lb		5.3	8.0	10.6	12.4	17.7		26.6
Bits 25mm * 1+ 50mm * 1			TX6	TX7	TX8	TX9		TX10



445g

## Torque Screwdriver Kit for **TORX PLUS®**, 25mm+50mm Bits



Parts No.		0-TPK02-TGIP-12K					
Contents							
Handle		 TPK-H02-B			 TPK-H01-B		
Adapter							
Nm		0.6	0.9	1.2	1.4	2.0	3.0
KgfcM		6.1	9.2	12.0	14.0	20.4	30.6
In-lb		5.3	8.0	10.6	12.4	17.7	26.6
Bits 25mm * 1+ 50mm * 1		 6IP	7IP	8IP	9IP	10IP	15IP



445g

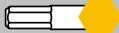

445g

## Torque Screwdriver Kit for **HEXAGON**, 25mm+50mm Bits

Parts No.		0-TPK03-TGHX-12K						
Contents								
Handle		 TPK-H02			 TPK-H01			
Adapter								
Nm		0.6	1.2	2.0	3.0	5.0	5.5	
KgfcM		6.1	12.0	20.4	30.6	51.0	56.1	
In-lb		5.3	10.6	17.7	26.6	44.3	48.7	
Bits 25mm * 1+ 50mm * 1			H1.5	H2.0	H2.5	H3.0	H4.0	H5.0



445g







445g

TORX® and TORX PLUS® are registered trademarks of Acument Global Technologies.





# Work Station

For your long time using  
and storage.





## Torque Screwdriver Kit for TORX®, 25mm+50mm Bits

Parts No.		0-TPK01-PR-12						
Contents								
Handle		 TPK-H02			 TPK-H01		 855g	
Adapter								
Nm		0.6	0.9	1.2	1.4	2.0		3.0
Kgfcmm		6.1	9.2	12.0	14.0	20.4		30.6
In-lb		5.3	8.0	10.6	12.4	17.7		26.6
Bits 25mm * 1+ 50mm * 1			TX6	TX7	TX8	TX9		TX10

## Torque Screwdriver Kit for TORX PLUS®, 25mm+50mm Bits

Parts No.		0-TPK02-PR-12						
Contents								
Handle		 TPK-H02-B			 TPK-H01-B		 855g	
Adapter								
Nm		0.6	0.9	1.2	1.4	2.0		3.0
Kgfcmm		6.1	9.2	12.0	14.0	20.4		30.6
In-lb		5.3	8.0	10.6	12.4	17.7		26.6
Bits 25mm * 1+ 50mm * 1			6IP	7IP	8IP	9IP		10IP

## Torque Screwdriver Kit for HEXAGON, 25mm+50mm Bits





Parts No.		0-TPK03-TGHX-12K						
Contents								
Handle		 TPK-H02			 TPK-H01		 855g	
Adapter								
Nm		0.6	1.2	2.0	3.0	5.0		5.5
Kgfcmm		6.1	12.0	20.4	30.6	51.0		56.1
In-lb		5.3	10.6	17.7	26.6	44.3		48.7
Bits 25mm * 1+ 50mm * 1			H1.5	H2.0	H2.5	H3.0		H4.0

TORX® and TORX PLUS® are registered trademarks of Acument Global Technologies.

# Smart Kit

Cover 0.6Nm to 5.5Nm adapters  
with one universal handle.



## Torque Screwdriver Kit for TORX®, 25mm Bits

Parts No.		0-TPK01-99-06K						
Contents								
Handle		<div></div> <div>TPK-H01</div>						<div></div> <div>290g</div>
Adapter								
Nm		0.6	0.9	1.2	2.0	3.0	5.5	
KgfcM		6.1	9.2	12.0	20.4	30.6	56.1	
In-lb		5.3	8.0	10.6	17.7	26.6	48.7	
Bits 25mm		TX6	TX7	TX8	TX9	TX15	TX20	
Metric Screw		M1.8 M2	M2 M2.2	M2.2 M2.5	M3 M3.5	M3.5 M4	M5 M5.5	

\* Smart Kit for **TORX PLUS®** is available on request, MOQ : 6 kits. Part No. 0-TPK02-99-06K.

# Single Set | Economical Starter

## Torque Screwdriver Single Set for TORX®, 25mm+50mm Bits



Parts No.	Contents							
	Handle	Adapter			Bit			
		Nm	KgfcM	In-lb	Size	25mm+50mm		
0-TPK01-TX06-0.6-S	TPK-H02	0.6	6.1	5.3	TX6	2 pcs + 2 pcs		122g
0-TPK01-TX07-0.9-S		0.9	9.2	8.0	TX7			
0-TPK01-TX08-1.2-S		1.2	12.0	10.6	TX8			
0-TPK01-TX08-2.0	TPK-H01	2.0	20.4	17.7	TX8	2 pcs + 2 pcs		130g
0-TPK01-TX09-1.4		1.4	14.0	12.4	TX9			
0-TPK01-TX09-2.0		2.0	20.4	17.7				
0-TPK01-TX10-2.0		2.0	20.4	17.7	TX10			
0-TPK01-TX15-3.0		3.0	30.6	26.6	TX15			
0-TPK01-TX20-5.0	TPK-H03	5.0	51.0	44.3	TX20	2 pcs		200g
0-TPK01-TX20-5.5		5.5	56.1	48.7	TX20			
0-TPK01-TX2025-5.5		5.5	56.1	48.7	TX20			
						Bit 50mm		
0-TPK01-TX2025-5.5	TPK-H03	5.5	56.1	48.7	TX20	2 pcs		
					TX25	2 pcs		

TORX® and TORX PLUS® are registered trademarks of Acument Global Technologies.



# Single Set | Economical Starter

Single Set

## Torque Screwdriver Single Set for TORX PLUS®, 25mm+50mm Bits

Parts No.	Contents								
	Handle	Adapter			Bit				
		Nm	KgfcM	In-lb	Size	25mm+50mm			
0-TPK02- 6IP-0.6-S	TPK-H02-B		0.6	6.1	5.3	6IP	2 pcs + 2 pcs		130g
0-TPK02- 7IP-0.9-S			0.9	9.2	8.0	7IP			
0-TPK02- 8IP-1.2-S			1.2	12.0	10.6	8IP			
0-TPK02- 9IP-1.4	TPK-H01-B		1.4	14.0	12.4	9IP	2 pcs + 2 pcs		130g
0-TPK02-10IP-2.0			2.0	20.4	17.7	10IP			
0-TPK02-15IP-3.0			3.0	30.6	26.6	15IP			
0-TPK02-20IP-5.0			5.0	51.0	44.3	20IP			
0-TPK02-2025IP-5.5	TPK-H03-B		5.5	56.1	48.7		Bit 50mm		200g
						20IP	2 pcs		
						25IP	2 pcs		

## Torque Screwdriver Single Set for HEXAGON, 25mm+50mm Bits

Parts No.	Contents								
	Handle	Adapter			Bit				
		Nm	KgfcM	In-lb	Size	25mm+50mm			
0-TPK03-H020-1.2	TPK-H02		1.2	12.0	10.6	H2	2 pcs + 2 pcs		130g
0-TPK03-H025-2.0	TPK-H01		2.0	20.4	17.7	H2.5	2 pcs + 2 pcs		130g
0-TPK03-H030-3.0			3.0	30.6	26.6	H3			
0-TPK03-H040-5.0	TPK-H03		5.0	51.0	44.3	H4	Bit 50mm 4 pcs		200g

TORX® and TORX PLUS® are registered trademarks of Acument Global Technologies.



# Accessory

Accessories that are compatible with SLOKY torque screwdrivers.

Accessory

## Hex 3Way Driver **NEW**

- Light & Compact!
- A round body with 1/4" Hex drive for driving torque adapters.
- Friendly corner rounding design.
- 3 driving ports equipped with magnets
- High structural integrity and functionality.



Parts No.	Standard	with Magnet
	0-TPK-03W	0-TPK-03W-M
Color	Black	Green
Suit For Torque	0.6~5.5 Nm	
Driving Port (mm)	6.35 (1/4" Hex)	
Dimension	Ø31mm	
N.W.	22g	

## 3 Seats Tool Stand with Magnet

- Easily attaches to any metal surface for convenient use.
- Made of durable acrylic material, with a magnetic base that supports up to 1kg.
- Compatible with all SLOKY screwdrivers.



Parts No.	0-TPK-03S
Dimension	W110 x D55 x H50mm
N.W.	100g

## i-Ratchet Driver **NEW**

Parts No.	0-TPK-H06
Suit For Torque	2.0~10.0 Nm
Driving Port S (mm)	6.35 (1/4" Squard)
Dimension	Ø30.7 x 152mm
Color	Red
N.W.	130g



## Torque Analyzer (Made in Japan)

Part No.		08-CD-100M
Dimension		W160 x D125 x H55mm
N.W.		1,000g
Measuring Range	Nm	0.10~10.00
	kgf-cm	1.0~100.0
	lbf-in	1.0~90.0
Accuracy		±0.5% (199 or less digit ± 1 digit)
Display		The 3.5 figures digital display of LCD
Measurement Mode	P-P	The maximum under measurement is always displayed.
	T-R	The value of the load torque concerning a detector is displayed as it is.
	P-D	A value when a load torque value changes from a rise to descent is displayed.
Transmission interface		USB (Baud rate : 19200)
Auto Power Off		Power-supply OFF is carried out after the neglect during 10 minutes.
Battery		Ni-cd battery : 1.2V/5sells (700mAh)
Charge time / Use time		About 3 hours / About 12 hours use consecutive at full charge time
Measurement Joint	Spec.	SJ-50
	Measurement Range	0.5~5 Nm



# User Guide

Why the torque may get low after using a certain time?

The torque adapter is functional by the radial direction friction. It is different from the marketed product nowadays. When an object slips or is going to slip with another object, on the two contact faces will create a relative action. This relative action is called the static friction. It creates the abrasion after using a certain time. Thus, the preset torque adapter may get low due to this abrasion.

How to judge?

- $\pm 10\%$  allowance for torque adapter is acceptable.
- Please check it on torque analyzer or measurement.



Warning

**Tightened screws with unknown torque**



Do not use Sloky torque screwdriver to loosen tightened screws with unknown torque.

The tips of using different handle

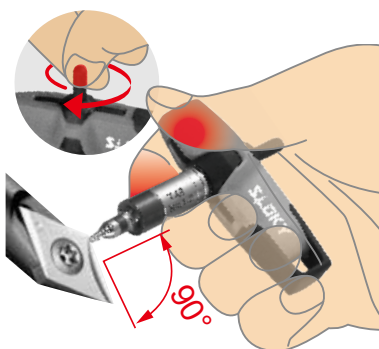

Large support areas for thumb and index finger on the ergonomically shaped handles.

The transmission of high torque is thus quite simple. Cylindrical handle shaft for quick turning of screws.



Please be mind that bit and screw head must be angled 90 degree.



The Slim Fit handle has been designed to fit snugly in your hand, making blisters and calluses a thing of the past, even after intensive use.

The handle hard zones allows the hand to easily glide during hand repositioning.

The soft zones ensures full force transfer through the grip.



The T Flying handle is needed whenever particularly high torque for loosening or tightening jobs needs to be applied.

The power is transferred positively, there is no frictional loss between the hand and the handle.

## Digital Media

Youtube



Linkedin



Product Introduction



Catalog





# Special Inquiry

Please send your inquiry to [sloky@jimmore.com.tw](mailto:sloky@jimmore.com.tw)

## ► Company

## ► Phone / Email

Special Inquiry

Adapter Diameter	ØD mm	
	Torque Range	Fig
Ø 8mm Ø10mm	0.1 ~ 0.7 Nm	<b>1</b> , <b>2</b>
Ø12mm	0.6 ~ 6.0 Nm	<b>3</b> , <b>4</b>
Ø16mm	6.0 ~ 12.0 Nm	<b>5</b>
Ø20mm	6.0 ~ 18.0 Nm	<b>5</b> , <b>6</b> , <b>7</b>
Specification (Fig)	<input type="checkbox"/> 1 <input type="checkbox"/> 2 <input type="checkbox"/> 3 <input type="checkbox"/> 4 <input type="checkbox"/> 5 <input type="checkbox"/> 6 <input type="checkbox"/> 7	
Required Torque	Nm	
Torque Tolerance	<input type="checkbox"/> ±6% <input type="checkbox"/> ±10%	
L Overall Length	mm	
Connecting Part H		
DIN ISO Standard		
Type	<input type="checkbox"/> C type  <input type="checkbox"/> E type  <input type="checkbox"/> Other	
H (Connecting Head)	<input type="checkbox"/> Male <input type="checkbox"/> Female <input type="checkbox"/> Hex <input type="checkbox"/> Square	
Size	_____ mm/inch E.g. 1/4", 3/8", 1/2" .....	
P (Connecting Length)	mm	
Driving Part S		
DIN ISO Standard		
S (Driving Head)	<input type="checkbox"/> Male <input type="checkbox"/> Female <input type="checkbox"/> Hex <input type="checkbox"/> Square	
Depth Overall Length	mm	
Size	_____ mm/inch E.g. 1/4", 3/8", 1/2" .....	
Quick Change	<input type="checkbox"/> Yes <input type="checkbox"/> No	

Driving **1** Connecting

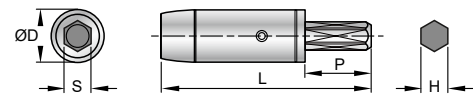

Driving **2** Connecting



Driving **3** Connecting



Driving **4** Connecting

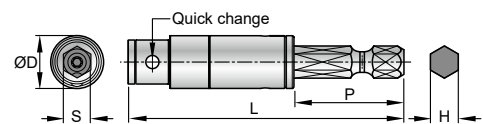

Driving **5** Connecting

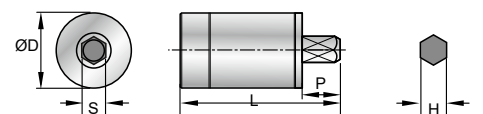

Driving **6** Connecting

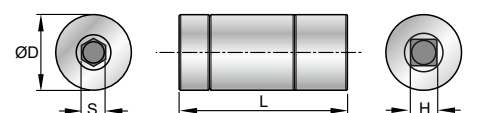

Driving **7** Connecting

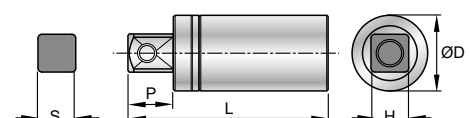

Where there is **SLOKY<sup>®</sup>**,  
there is quality.



**JIMMORE**  
International Corp.

